

Largo do Destino

Paulo Barroso/Miguel dos Santos

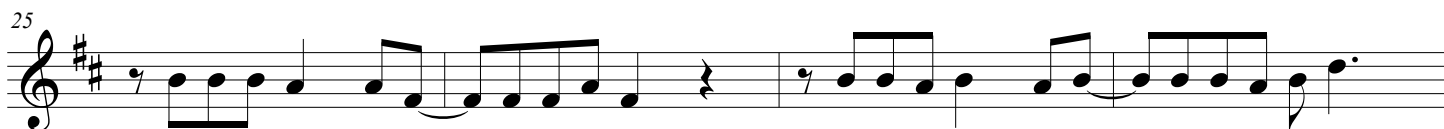
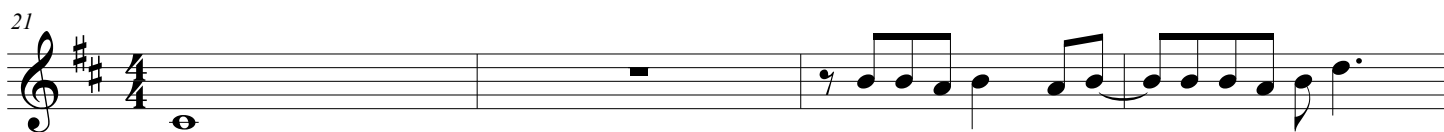
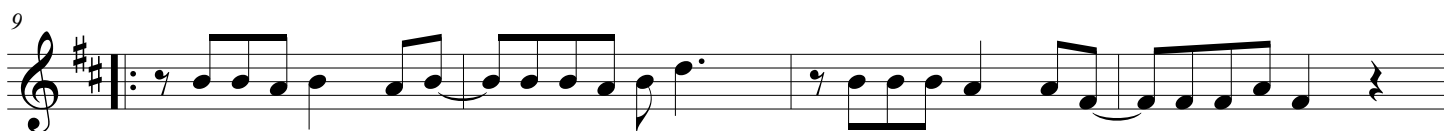
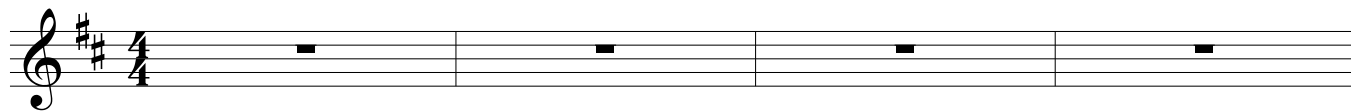

33

37

41

45

49

53
