

...e só.

Paulo Barroso

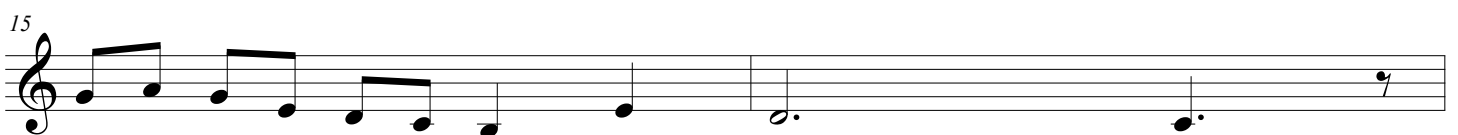

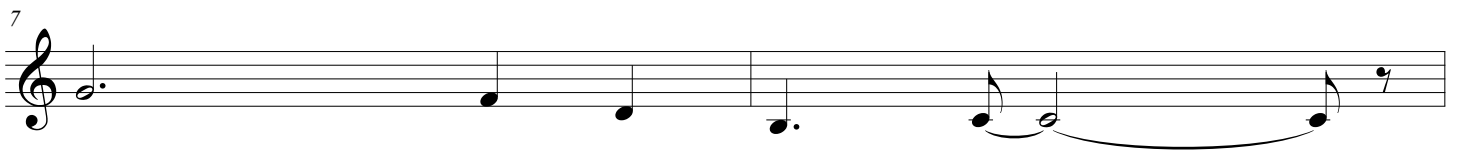
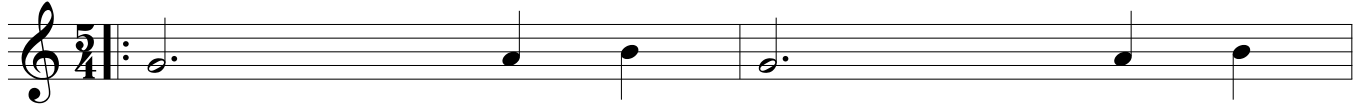

33

35

37

39

41

43

45

47

49

51

53

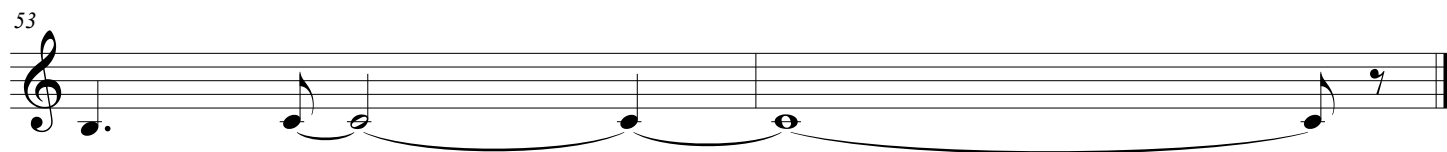
