

Ela e a Lua

Paulo Barroso
Arnaldo Afonso

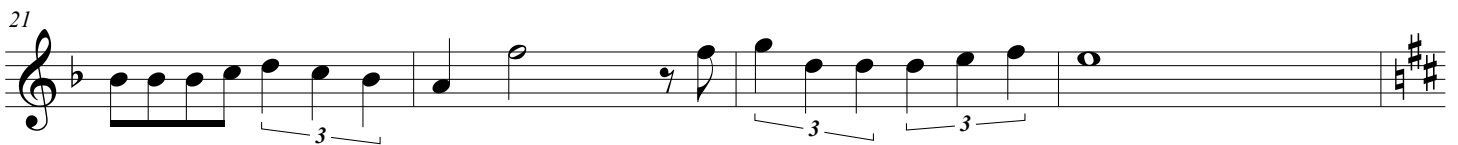
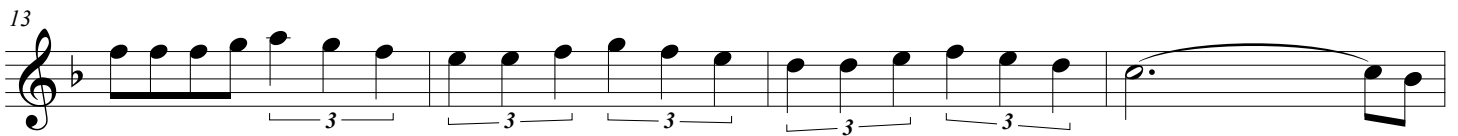

33

37

41

45

49

53
