

Maria Terremoto

Paulo Barroso/Miguel dos Santos

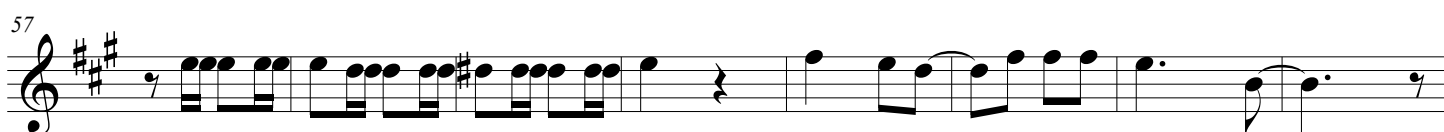

65

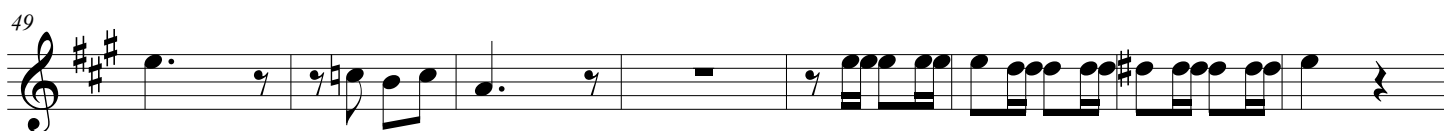
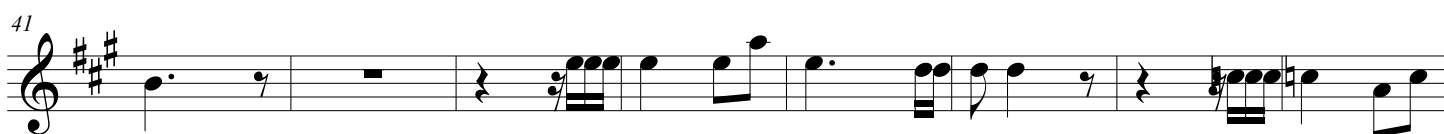
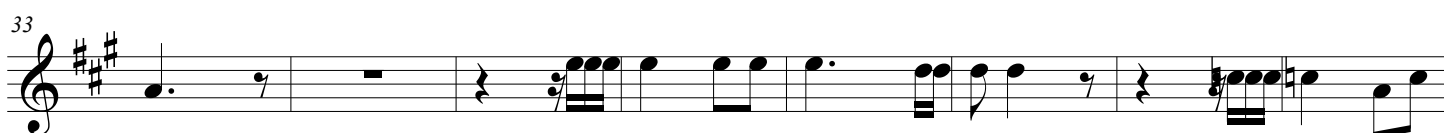
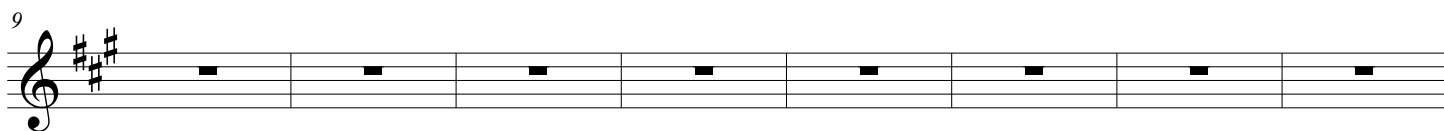
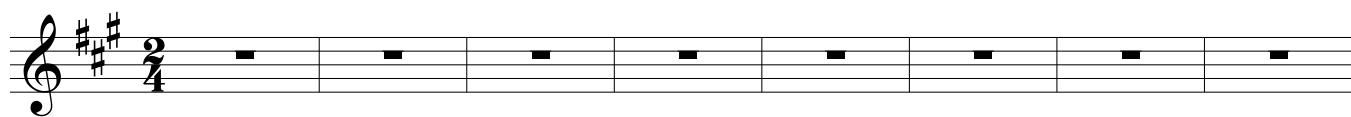

73

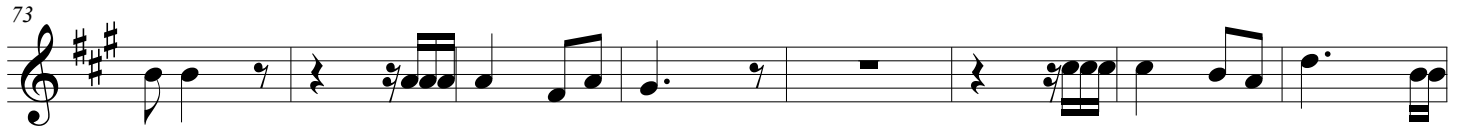

81

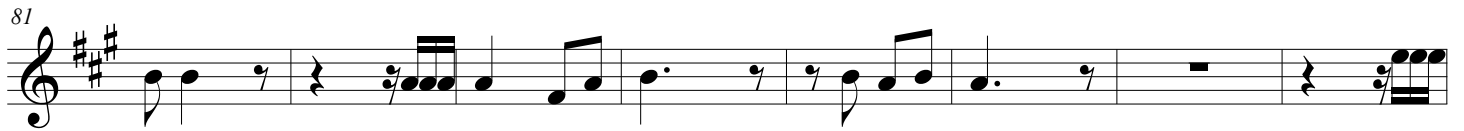

89

97

105

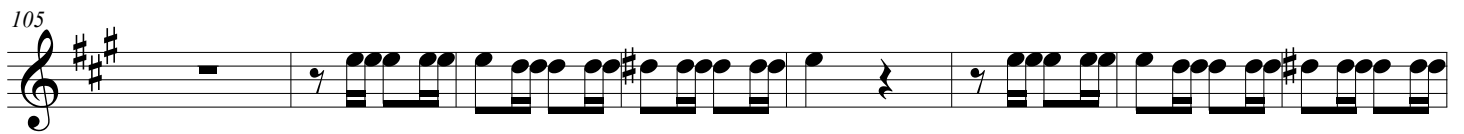

113

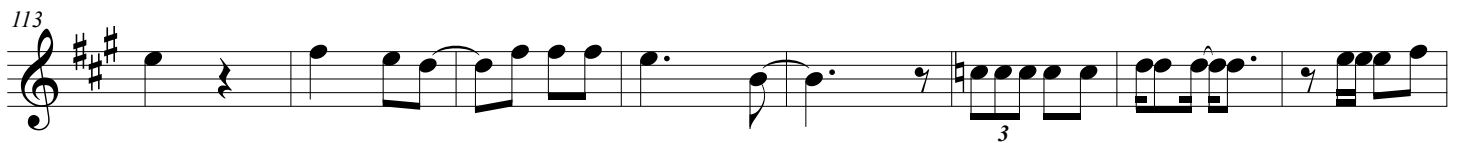

121

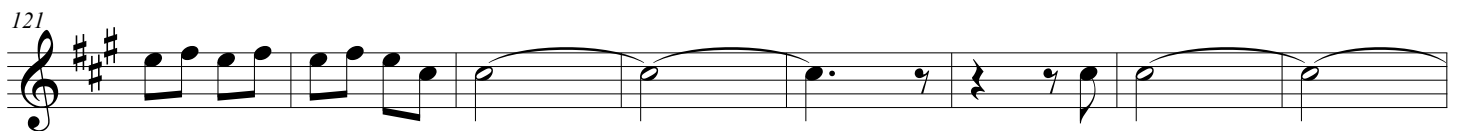

129

137

145

153

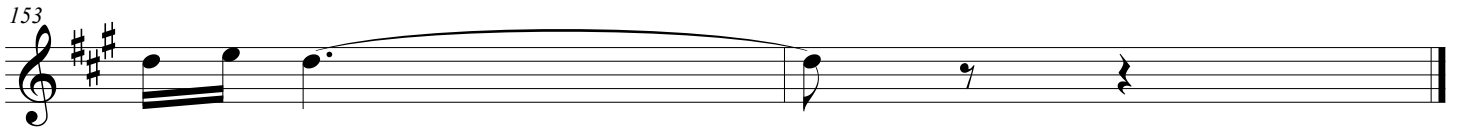
